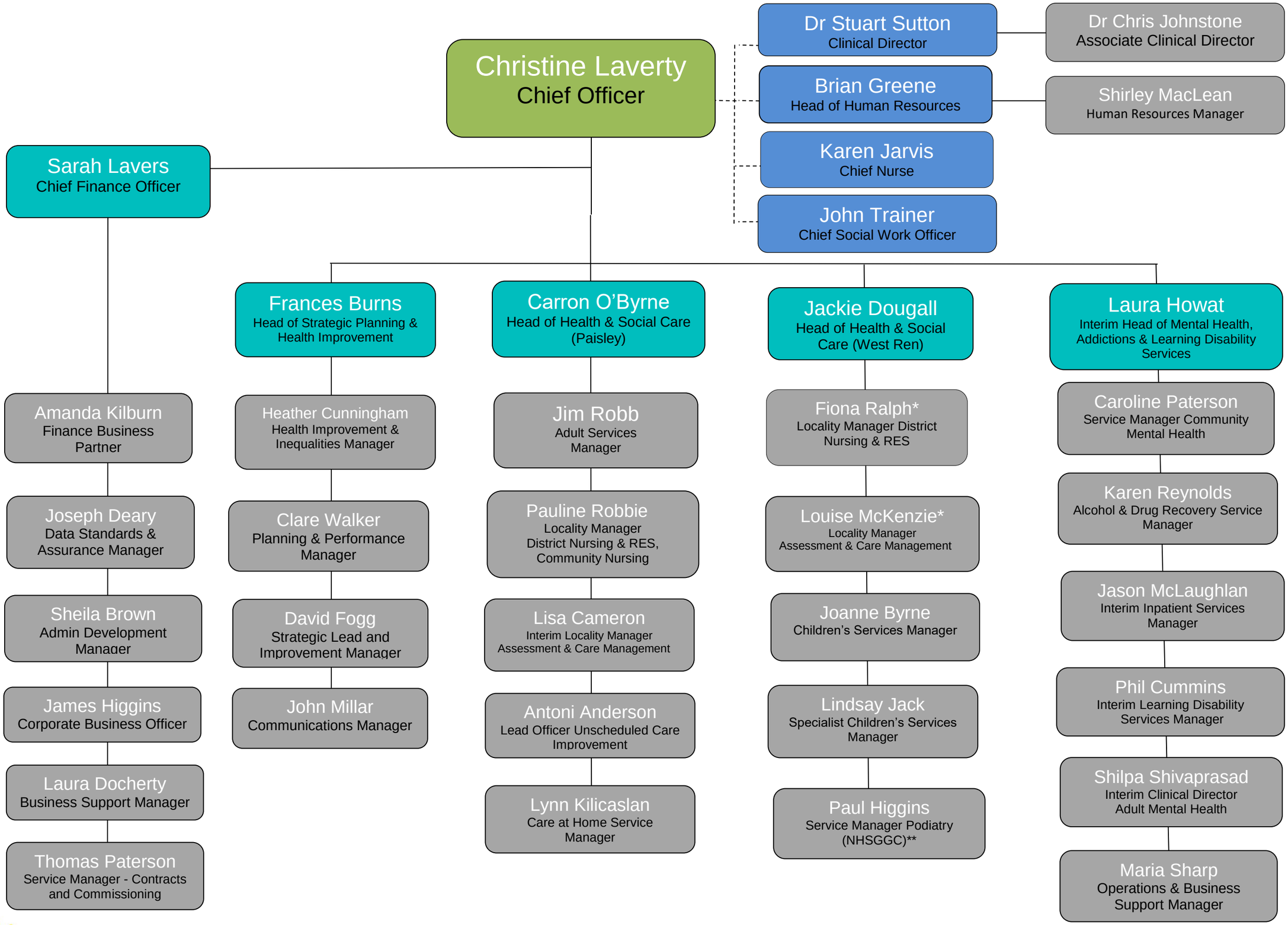


Renfrewshire Health & Social Care Partnership

* Interim reporting to Carron O'Byrne
** Hosted by Renfrewshire HSCP on behalf of NHSGGC